



FIDE WORLD JUNIOR U20 CHAMPIONSHIPS 2025

Sion Galaviz se emplea a fondo y lanza un fuerte ataque

Ante una Nimzo-Indian Defense: St. Petersburg, Fischer Variation.

Cao Qingfeng de China resiste y logra el empate.

Paula Sofía Hernández se impone ante WFM Canino, Ruelle PHI

Séptima ronda:

- Rival: Cao, Qingfeng 2342 ELO CHN
- Resultado: tablas.

[Event "FIDE World Junior Championships 2025"]

[Date "2025.03.03"] [Round "07"]

[White "Galaviz Medina, Sion Radamantys"]

[Black "Cao, Qingfeng"]

[Result "1/2-1/2"] [WhiteElo "2501"] [BlackElo "2397"]

[TimeControl "40/5400+30:1800+30"]



1. d4 Nf6 2. c4 e6 3. Nc3 Bb4 4. e3 b6 5. Ne2 Ne4 6. Bd2 Nxd2 7. Qxd2 Bb7 8. a3 Be7 9. d5 O-O 10. f4 d6 11. g4 Nd7 12. O-O-O Re8 13. g5 Bf8 14. Ng3 b5 15. e4 Nc5 16. Kb1 bxc4 17. Bxc4 exd5 18. exd5 a5 19. Rhe1 Ba6 20. Bxa6 Rxa6 21. Rxe8 Qxe8 22. Re1 Qb8 23. Nge4 Nd7 24. h4 Ra8 25. Qe2 Qc8 26. Rf1 Rb8 27. h5 Qb7 28. g6 fxg6 29. hxg6 h6 30. Rf2 Qb3 31. Ka1 Re8 32. f5 Re5 33. Qf1 Be7 34. Qa6 a4 35. Qc8+ Nf8 36. Qe8 Rxe4 37. Qf7+ Kh8 38. Nxe4 Qd1+ 39. Ka2 1/2-1/2

WFM Hernandez, Diaz Paula Sofia 1972 vs WFM Canino, Ruelle (Elo 2179, PHI)



Ronda 7:

- Oponente: WFM Canino, Ruelle (Elo 2179, PHI)

Resultado: Gana Hernández Díaz

Enlace a partida: <https://qrcd.org/8Gk7>

[Event "FIDE World Junior Championships 2025"]

[Date "2025.03.03"]

[Round "07"]

[White "Canino, Ruelle"]

[Black "Hernandez Diaz, Paula Sofia"]

[Result "0-1"] [WhiteElo "2179"] [BlackElo "1972"]

[TimeControl "40/5400+30:1800+30"]

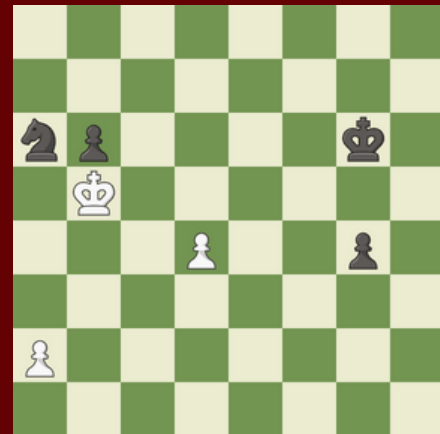

1. c4 e5 2. Nc3 Nc6 3. Nf3 f5 4. d4 e4 5. Ng1 Bb4 6. d5 Bxc3+ 7. bxc3 Ne5 8. Qd4 d6 9. c5 Qe7 10. cxd6 cxd6 11. Ba3 Nf6 12. e3 O-O 13. Be2 b6 14. Nh3 Bb7 15. Nf4 Rfc8 16. h4 Qc7 17. Rc1 Qe7 18. h5 Nfd7 19. f3 exf3 20. gxf3 Ba6 21. Ne6 Bxe2 22. Kxe2 Rc4 23. Qd2 Nf8 24. Rcg1 Nxe6 25. dxe6 Qxe6 26. Qxd6 Qxd6 27. Bxd6 Nf7 28. Be7 Rc6 29. Rh3 Re6 30. Ba3 Ne5 31. Rhg3 g6 32. hxg6 hxg6 33. Bc1 Rae8 34. e4 fxe4 35. fxe4 Kf7 36. Rh1 Rg8 37. Be3 Nc6 38. Rg4 Ne5 39. Rgh4 g5 40. Rh7+ Rg7 41. Bd4 Rxh7 42. Rxh7+ Kg6 43. Rxa7 Nc6 44. Ra6 Rxe4+ 45. Kd3 Rxd4+ 46. cxd4 Nb4+ 47. Kc4 Nxa6 48. Kb5 g4 0-1